

Designing Healthcare to Serve 1 Billion+ People

Ting Shih

CEO & Founder, ClickMedix



ting@clickmedix.com



@clickmedix @tingatclick



<http://clickmedix.com>



Tonight's Journey

1. Discovery
2. Scaling
3. Consumerizing Healthcare
4. What you can do?



Discovery









How Doctors Help Patients

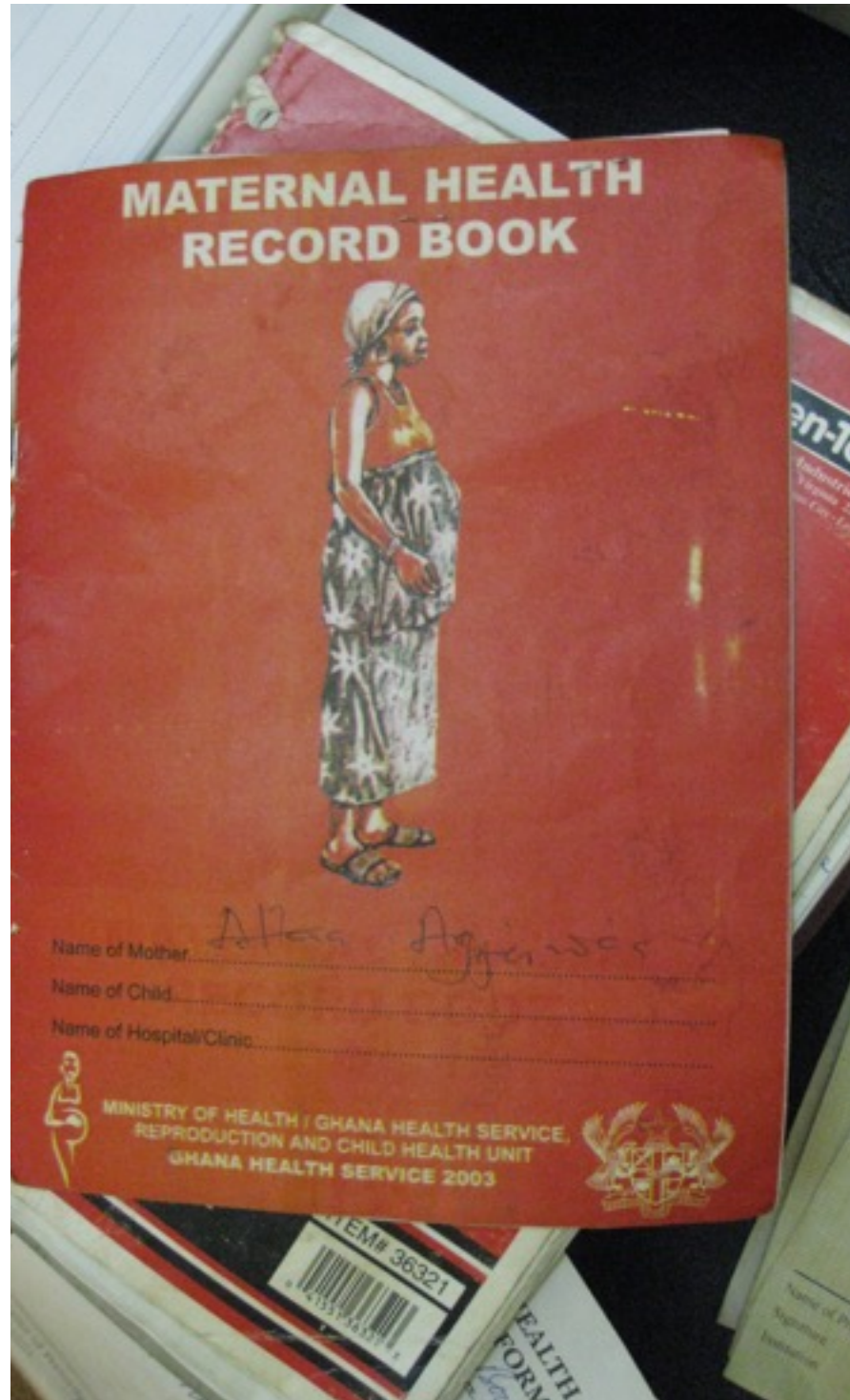

28w + 4d

MOTHER'S RECORD

PERSONAL HISTORY

Registration Number: 352168
 Name: Alice Aggrey
 Date of Birth: 21/5/85
 Age: 24
 Home Address: 12/12/12
 Hospital Number: 12/12/12
 Date of First Visit: 12/12/12
 Name of Midwife/Doctor: C. T.
 Major Risk Factors:
 Occupation: Trading
 Marital Status: Married
 Name of Husband/Partner: Kwame Aggrey
 Occupation of Husband/Partner: Carpenter
 Next of Kin: Yes (Mother)
 (Relationship) Mother
 Address:
 Tel:
 Menstrual History
 Cycle:
 L.M.P.:
 E.D.D.:
 Gestational Age: E.P.
 At Booking

OBSTETRIC HISTORY

Gravida: 2 Para: 1 Abortions: Spont: Induced:
 Past Pregnancy - Last Six (6)

Date and Place of Delivery	Problems during Pregnancy	Mode of Delivery	Outcome: Live birth SB Premature, Multiple, Abortion	Sex M/F	Birth Weight (Kg)	Labour / Postpartum complication	Condition of child (under five (5) years)
2004	Nil	Home del.					

OBSTETRIC ULTRA SOUND REPORT

No. of fetus: Single Fetal Heart Beat: Present and normal
 Placenta Location: Anterior Placenta Liquor Volume: Adequate
 Lie: Longitudinal Presentation: Cephalic
 CRL: EGA: 28 wks + 3 days
 BPD: 57mm EDD: 28th July 2009
 FL: SEX: Female
 EFW: Site of Gestation: Intrauterine

Gross Fetal Anatomy
 Heart: Normal Kidney: Normal Lungs: Normal
 Limbs: Normal Bladder: Normal Face: Normal

Summary: Single live fetus (female).
 LOCATION: NEAR EHSU POLICE STATION





Physician Shortage Worldwide

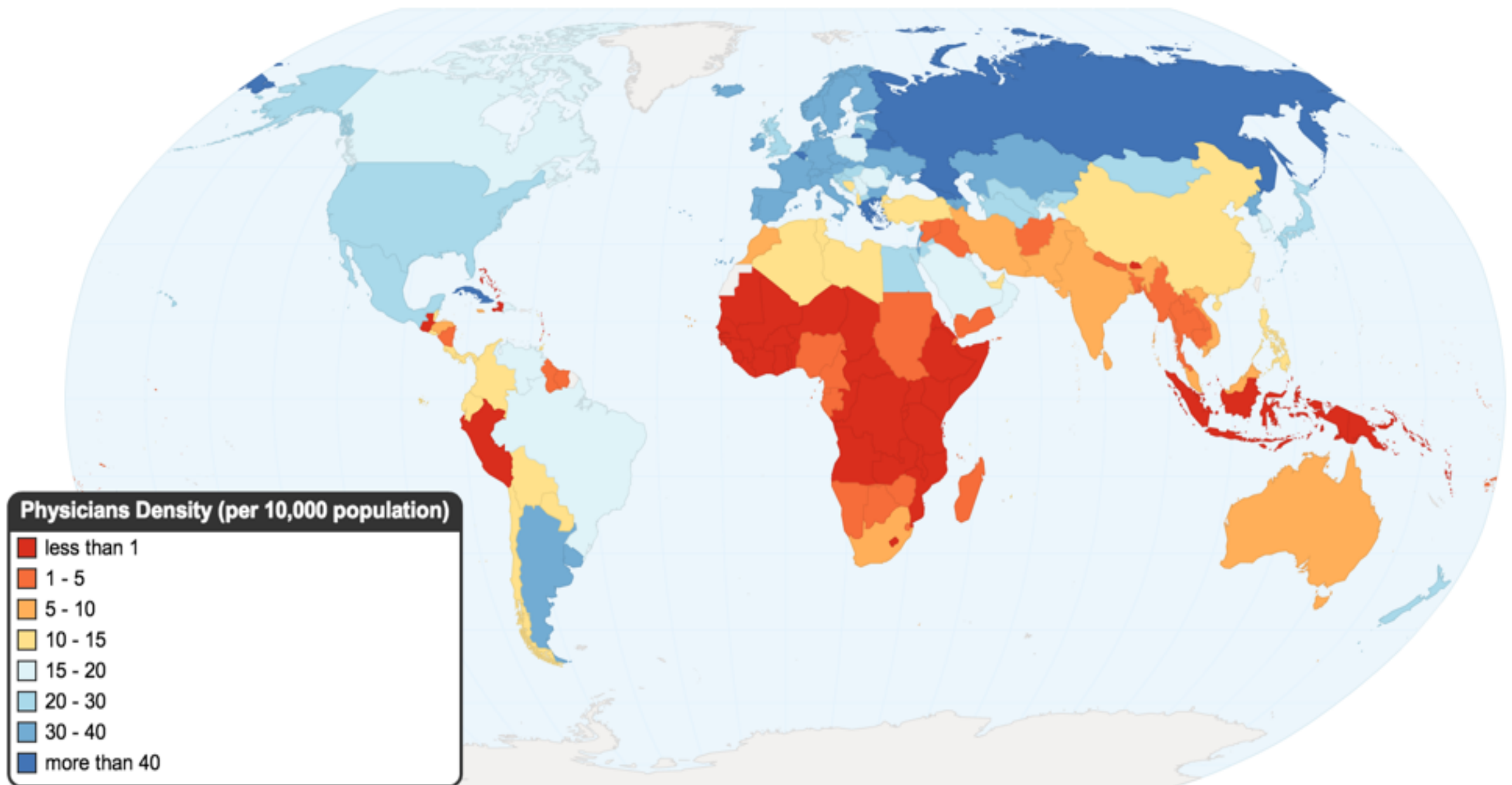

Source: <http://chartsbin.com/view/gcu>

World Health Organization 2010, World Health Statistics 2010, ISBN 978 92 4 156398 7,
World Health Organization, Geneva 27, Switzerland, viewed 16th September, 2010

Design for Consumers?

Doctors

Clinics

Medical Centers

rural

rural

rural

urban

rural

Semi-rural

rural

urban

semi-rural

rural

semi-rural

Design to Extend Reach of Doctors

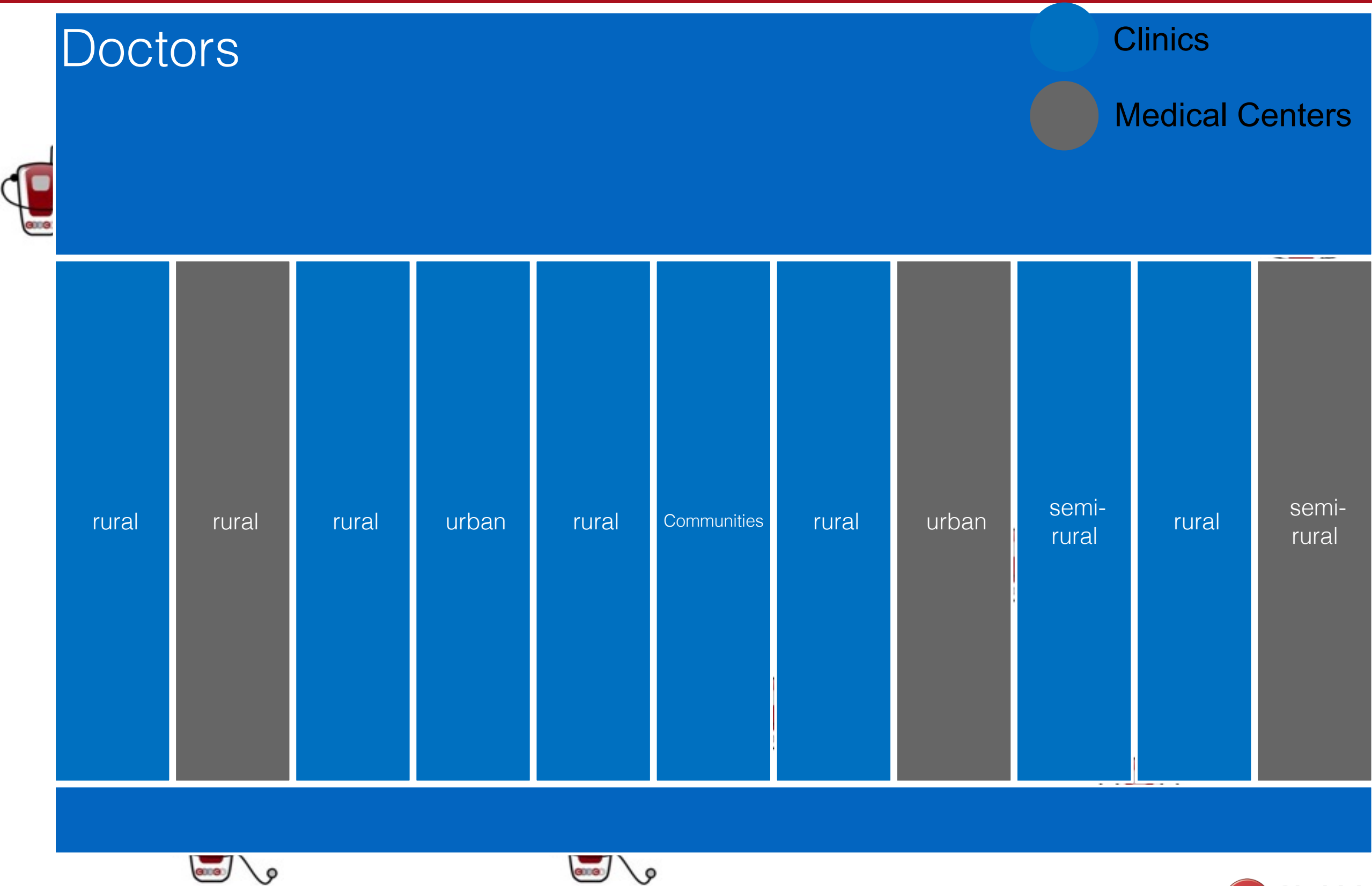

One Oral Surgeon for 1.8 Million People







2008: Tele-Consultation (HIV/AIDS, cervical cancer, pre/post oral surgery)

- >\$1M USD saved from transportations per year
- >90 women treated for cervical cancer (in 3 months) through mid-wives screening for cancer

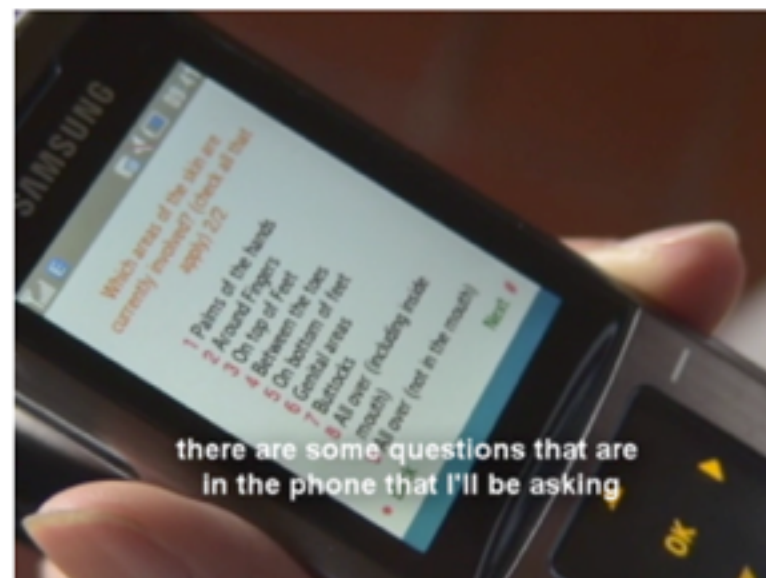

Lessons Learned

1. Health workers, nurses, and caregivers feel empowered to use technology
2. Health provider teams: specialists, doctors, nurses, health workers, and patients have strong need to work together – but can't
3. Bottom-line profit is a top-priority (more revenues / decreased costs)



Scaling Solutions

Scaling Healthcare Innovations

1

Design service chain to enable



2

Connect doctors & community



3

Develop new services & revenue



ClickMedix Has Been Deployed in 16 Countries to 250,000+ Patients



Specialists

Ear-Nose-Throat
Dermatology
Ophthalmology
EKG, Echo,
Ultrasound

Conditions

Heart Diseases
Diabetes
Cancer
Alzheimer's
Maternal/Child
Geriatrics

Customers

Hospitals/clinics
Health Insurance
Pharmacies
Home Care
Medical Devices

↓ 57%
**Reduction in
annual costs**

We Invent New Healthcare Programs

Medical



Government

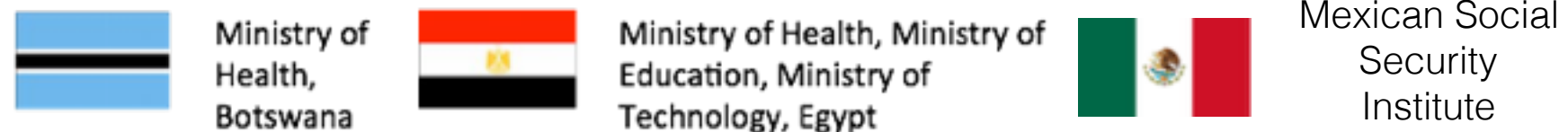

Mobile Tech



Corporate



1. Design Service Chain to Fit Doctor's Workflow

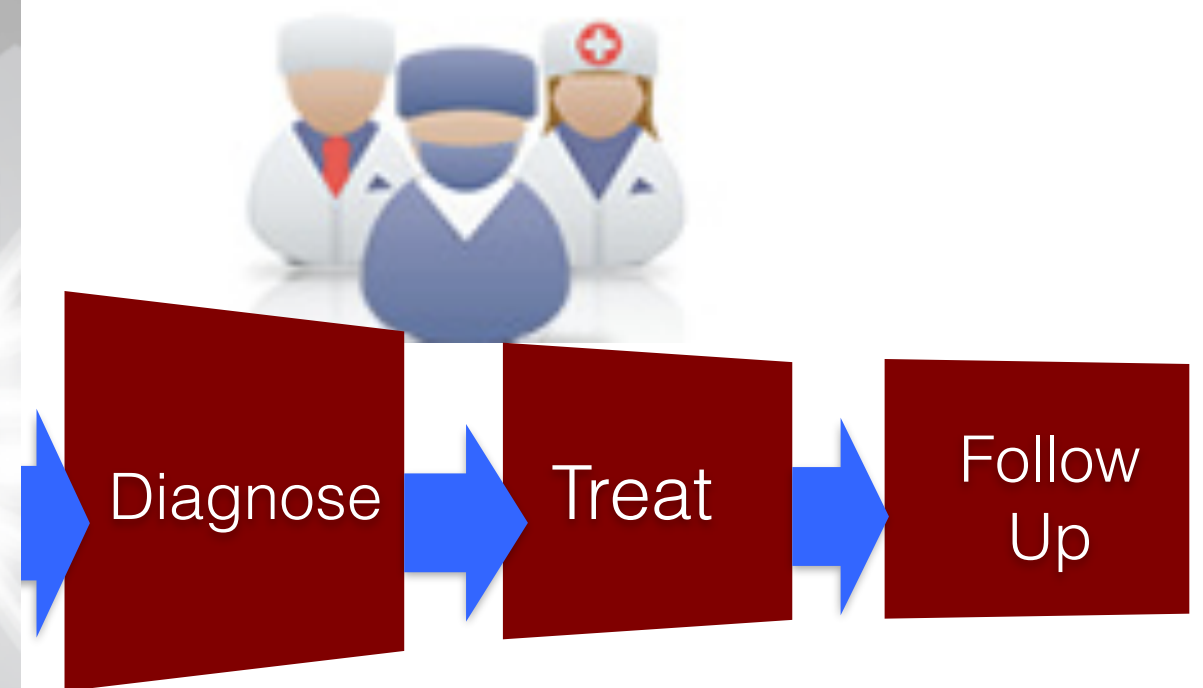
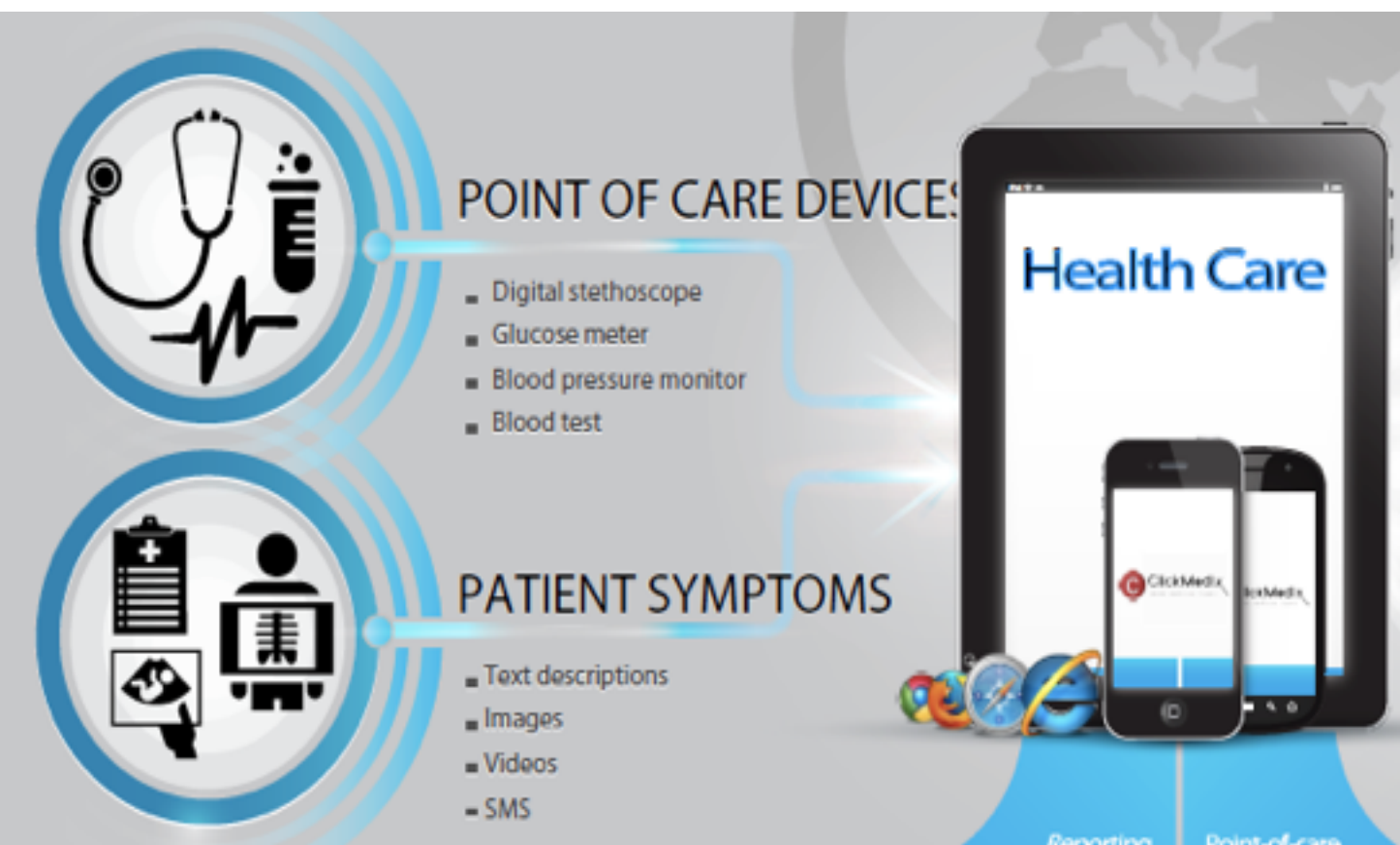

2. Connect Doctors and Patient Communities



Integrate With Diagnostics Tools

Digital Stethoscope



EKG



Otoscope



Fundus Scope for Diabetes Retinopathy

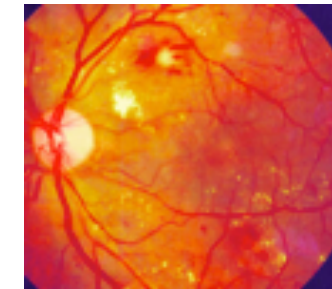

Dermatoscope

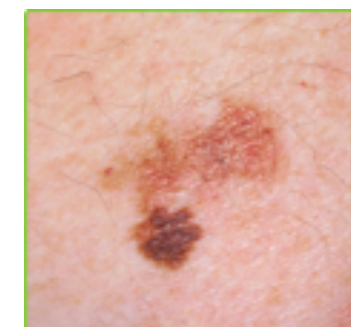

Triage with Risk Assessment and Tele-Consultation

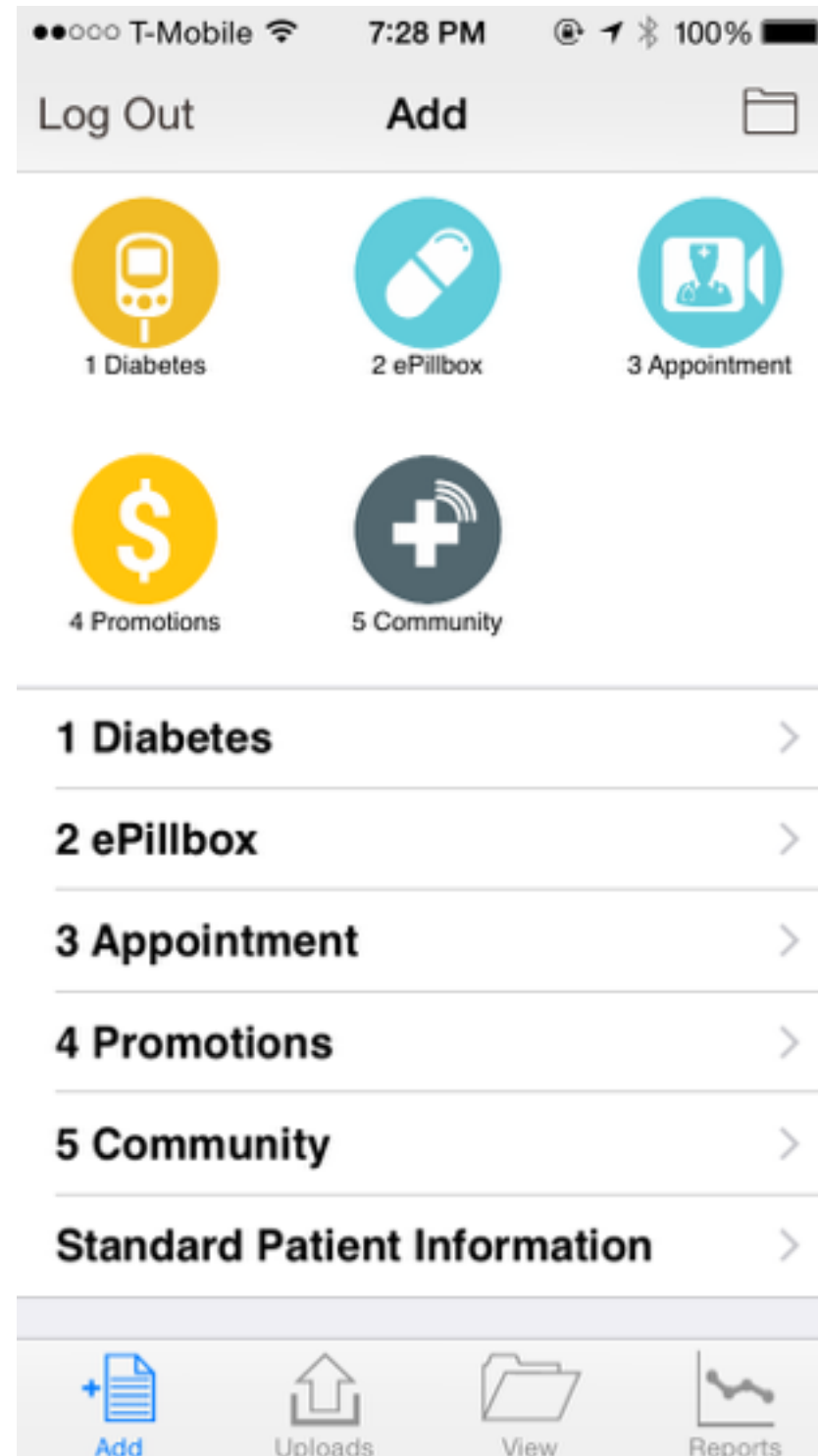
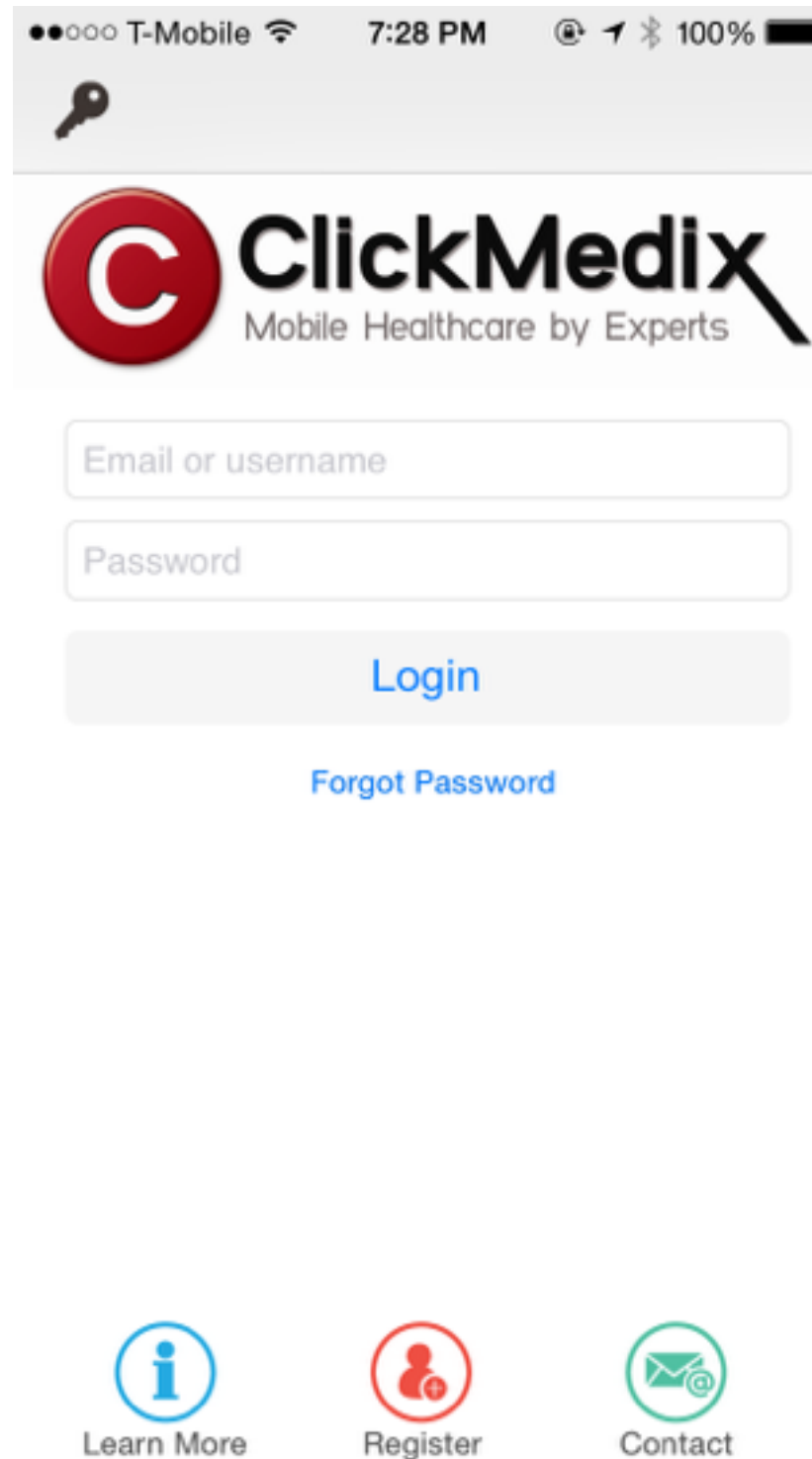

Customize Patient Mobile Apps to Empower Patients to Self-Manage

4:21 PM 100%

< Pillbox +

Nuevo Medicamento

Nombre Completo del Medicamento

Cantidad y unidad de medida



Agregar fotografía de  medicamento o receta

Listo

4:21 PM 100%

< Pillbox +

Nombre Completo del Medicamento

Cantidad y unidad de medida

Alias 

El usuario puede ingresar opcionalmente un texto en el campo 'Alias'.

Síntomas

El usuario puede ingresar opcionalmente un texto en el campo 'Síntomas'.

Alarma de compra 

Hora 9:00 AM

Mon Sep 2	6	57	
Tue Sep 3	7	58	
Wed Sep 4	8	59	
Today	9	00	AM
Fri Sep 6	10	01	PM
Sat Sep 7	11	02	
Sun Sep 8	12	03	

3. NEW Services: Tele-Dermatology (3-5 minutes per consultation)



Tele-Cardiology (20 sec / EKG Reading)

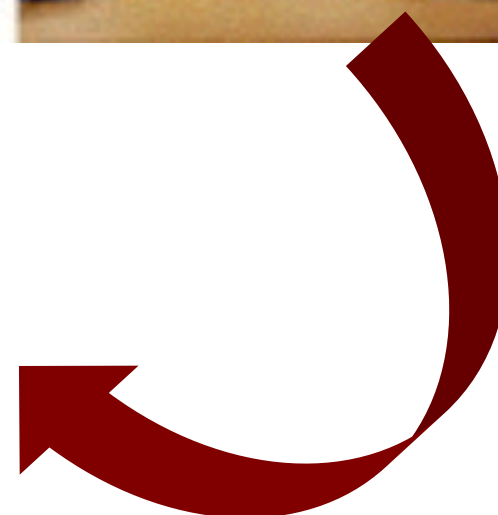



Consumerizing Healthcare: Ear Infections



Medtronic
When Life Depends on Medical Technology

In the past 3 years, ClickMedix enabled Medtronic to **screen 200,000+ patients** with just 9 health workers.



Health Worker Capturing Patient Symptoms Information



1 Health Worker Screens 500+ Patients / Month or 6,000+ / Year

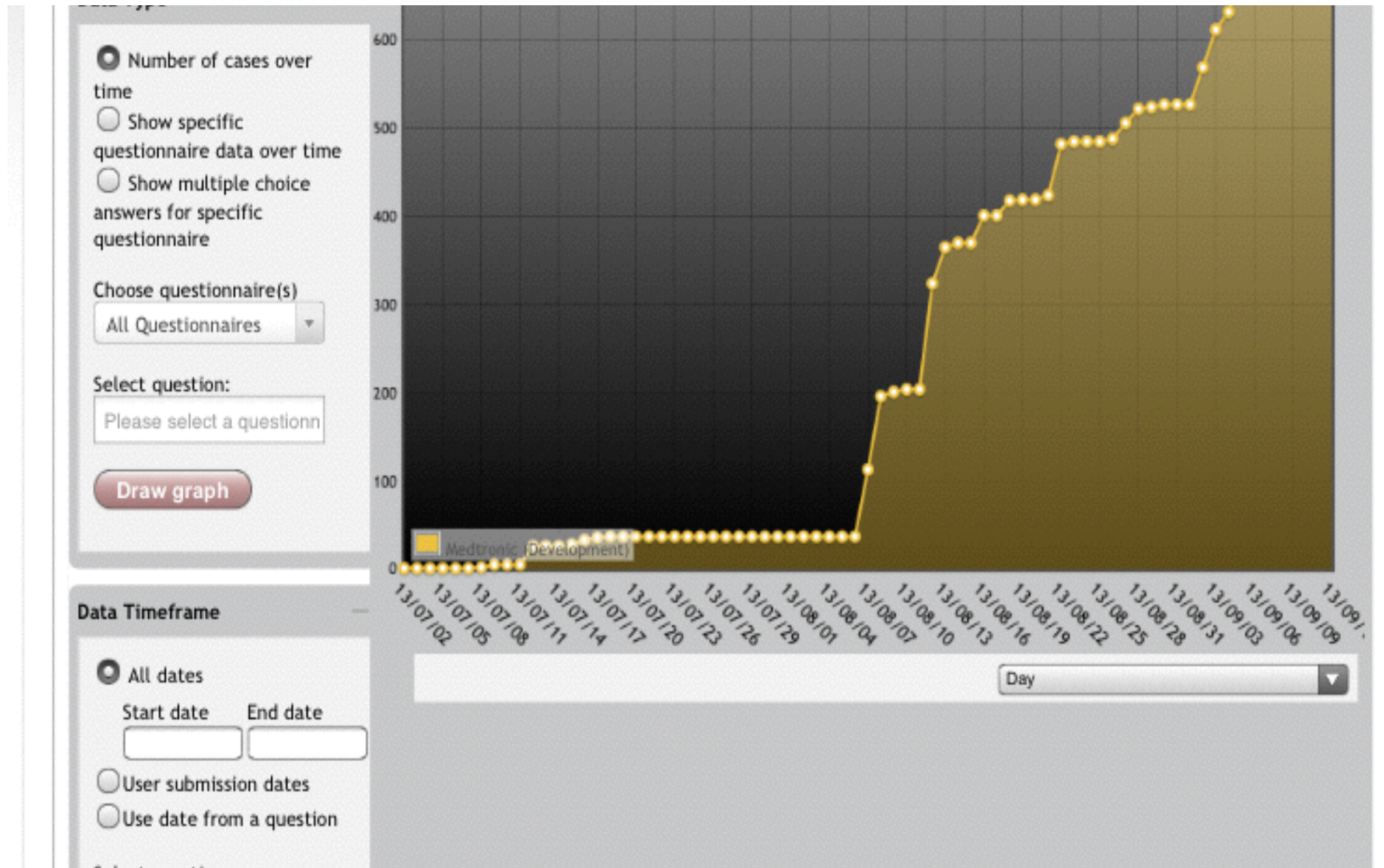

Images of Ear Infections Causing Hearing Loss Used for Training



Caption: r
Tag:



Caption: right
Tag:



Caption: left
Tag:

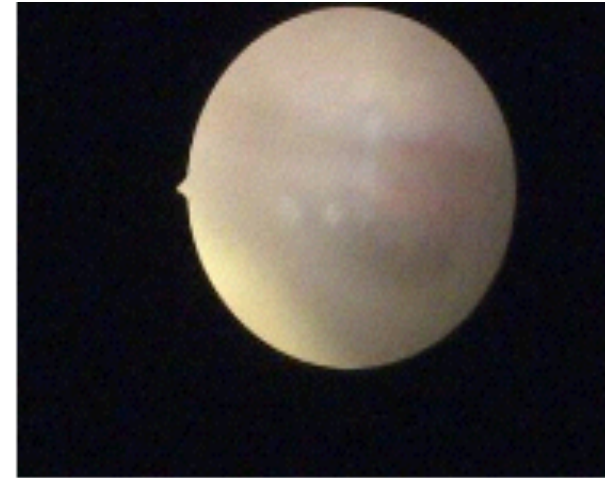

Caption:
Tag:



Caption: r
Tag:



Caption: l
Tag:



Caption: l
Tag:

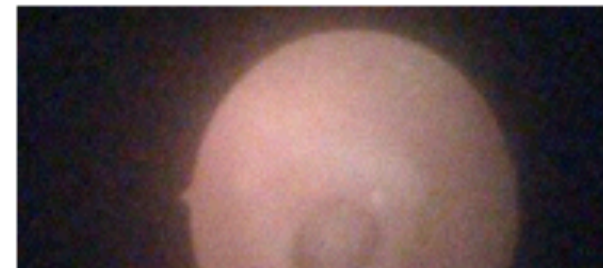



Consumerizing Healthcare: Chronic Diseases

Full-Person Comprehensive Care

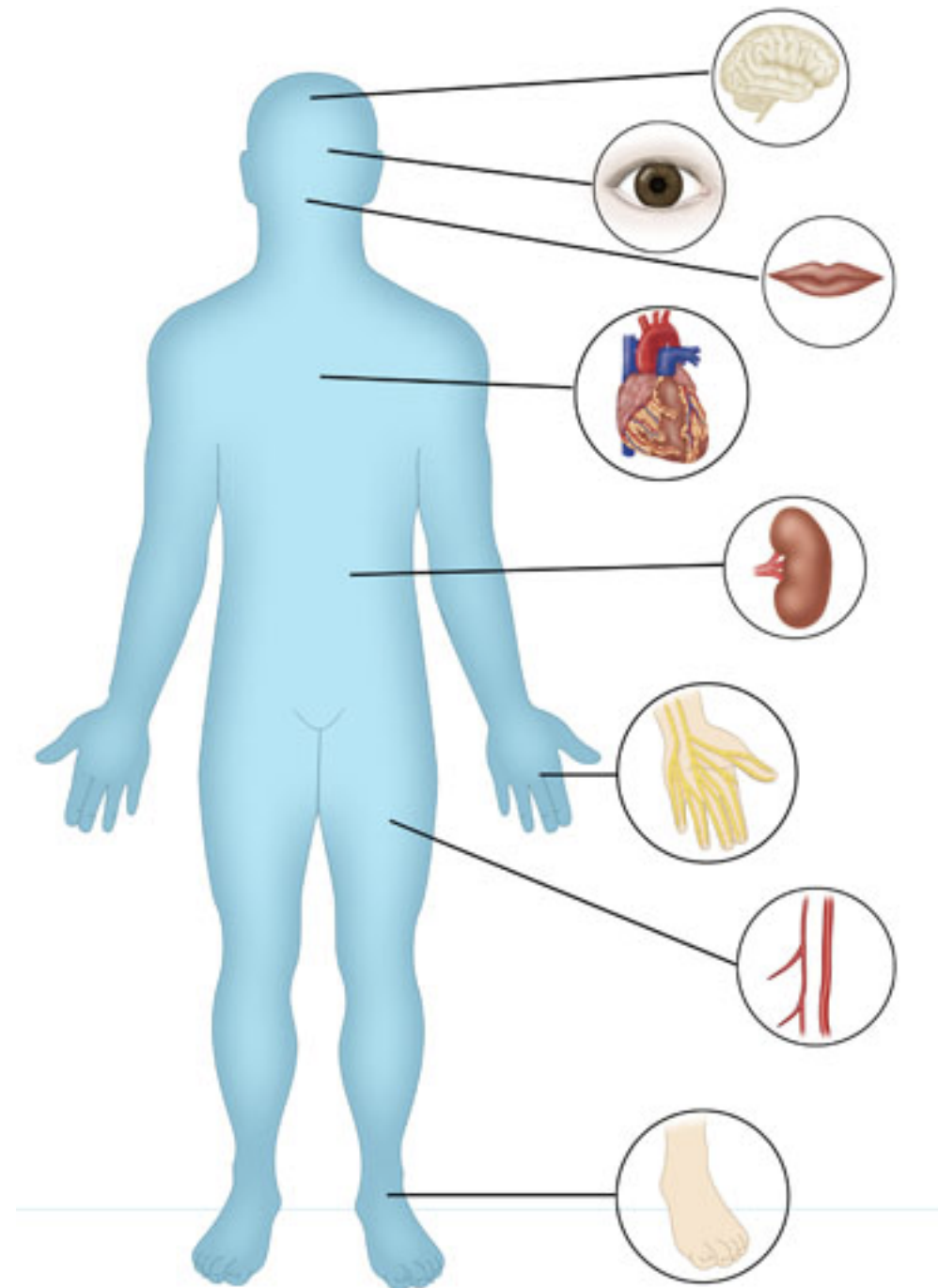

Current Patient Journey

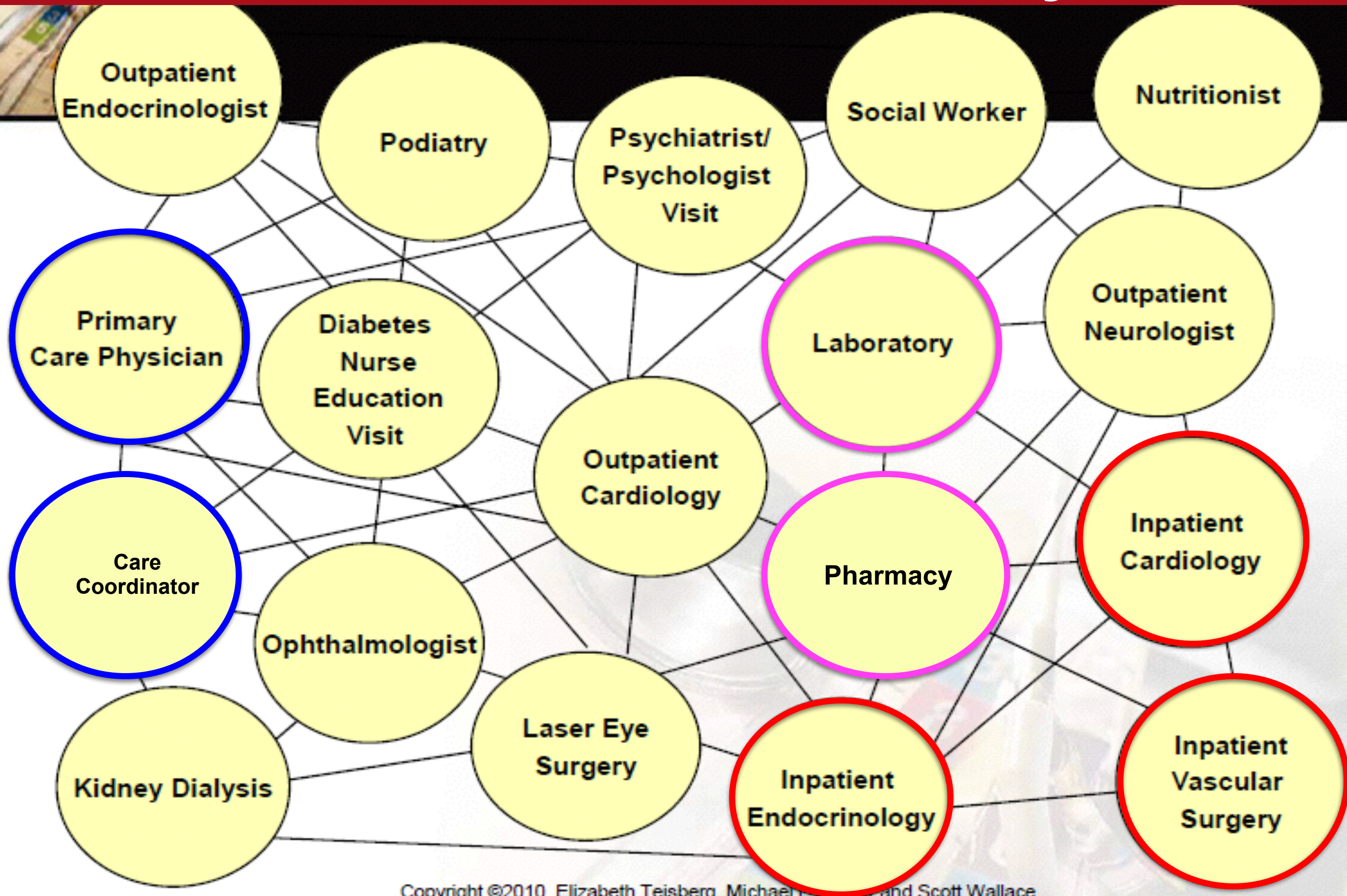

How it Works: Guided Patient Journey

Significant improvement in patients presenting to WDI with poor glycemic control (*HbA1c $\geq 9\%$)

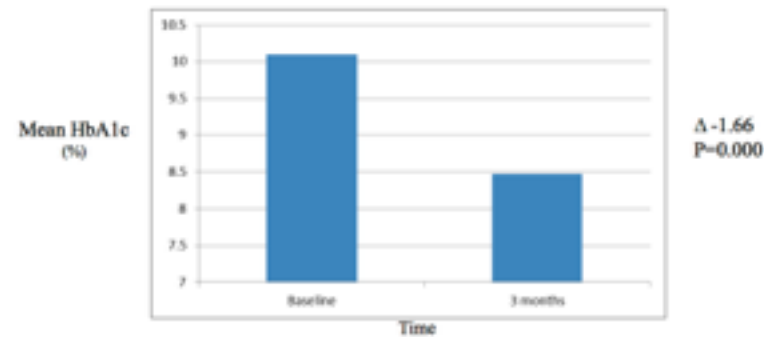

Discovery / Assessment



Understanding
Health worker helps patient understand their condition



Improved health
strengthen trust and relationship



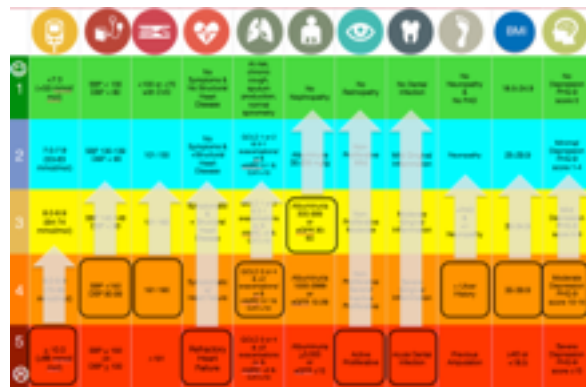









See Results
Track results and improvement



treatment plan
Health worker use mobile



Patient and Doctor on the Same Page

											
 1	<7.0 (<53 mmol/mol)	SBP < 130 DBP < 80	<100 or <70 with CVD	No Symptoms & No Structural Heart Disease	At risk; chronic cough, sputum production; normal spirometry	No Nephropathy	No Retinopathy	No Infection	No Neuropathy & No PAD	18.5-24.9	No Depression PHQ-9 score 0
2	7.0-7.9 (53-63 mmol/mol)	SBP 130-139 DBP < 90	101-130	No Symptoms & +Structural Heart Disease	GOLD 1 or 2 & 0-1 exacerbations/yr & mMRC 0-1 & CAT<10	Albuminuria 30-299 mg/g	Non- Proliferative Mild	Mild Inflammation	Neuropathy	25-29.9	Minimal Depression PHQ-9 score 1-4
3	8.0-8.9 (64-74 mmol/mol)	SBP 140-149 DBP < 90	131-160	Symptomatic & + Structural Heart Disease	GOLD 1 or 2 & 0-1 exacerbations/ yr & mMRC ≥2 & CAT≥10	Albuminuria 300-999 or eGFR 30- 60	Non- Proliferative Moderate	Med	+PAD & +/-Neuropathy	30-34.9	Mild Depression PHQ-9 score 5-9
4	9.0-9.9 (75-85 mmol/mol)	SBP <150 DBP 90-99	161-190	Symptomatic w/ Heart Failure	GOLD 3 or 4 & ≥2 exacerbations/yr & mMRC 0-1 & CAT<10	Albuminuria 1000-2999 or eGFR 15-29	Non- Proliferative Severe/ Inactive Proliferative	Moderately high	+ Ulcer History	35-39.9	Moderate Depression PHQ-9 score 10-14
 5	≥ 10.0 (≥86 mmol/mol)	SBP ≥ 150 -or- DBP ≥ 100	>191	Refractory Heart Failure	GOLD 3 or 4 & ≥2 exacerbations/ yr & mMRC ≥2 & CAT≥10	Albuminuria ≥3,000 or eGFR ≤15	Active Proliferative	CSOM / ASOM /Foreign body	Previous Amputation	≥40 or <18.5	Severe Depression PHQ-9 score ≥15

See Progress that Everyone Understands

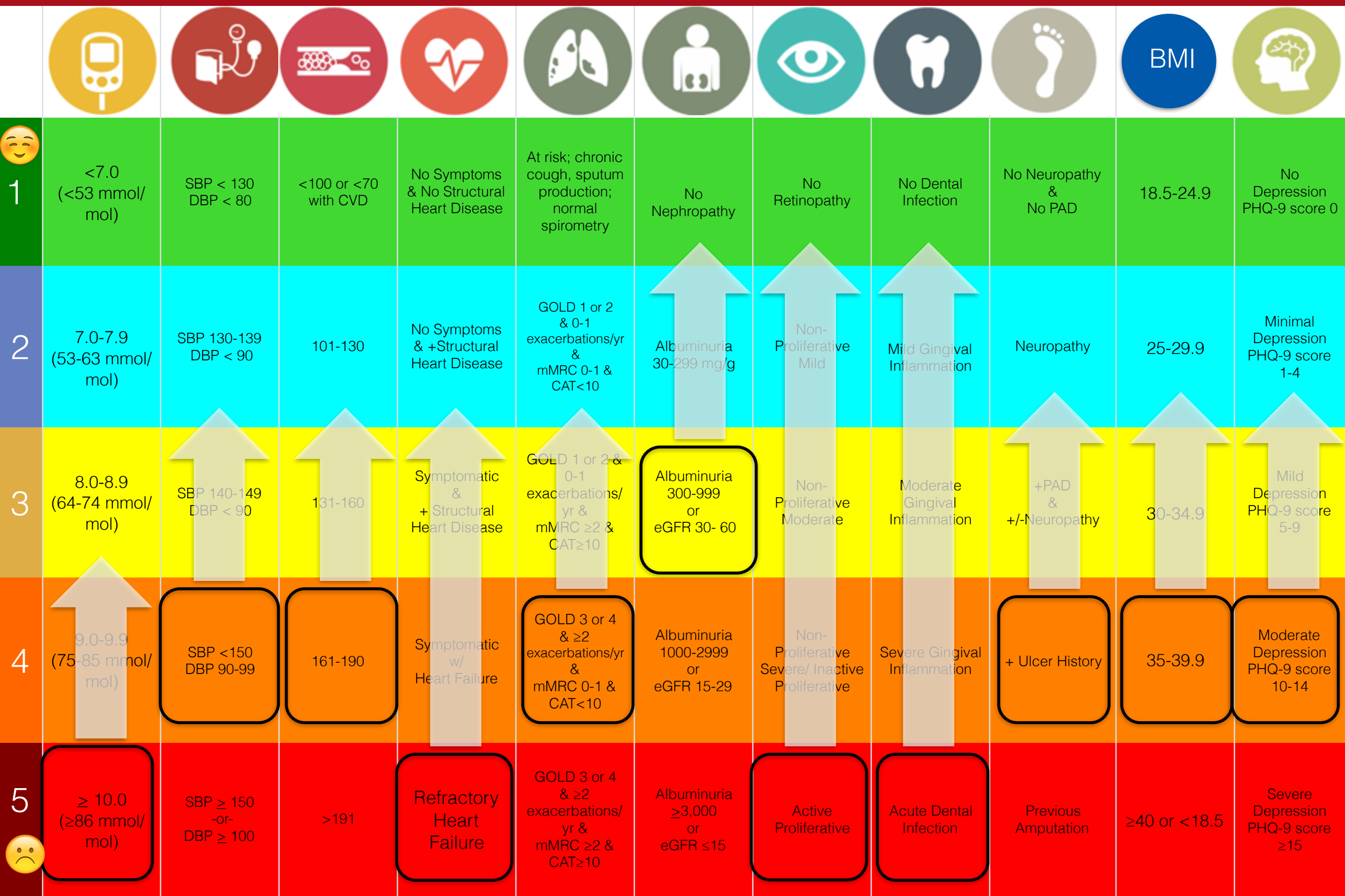

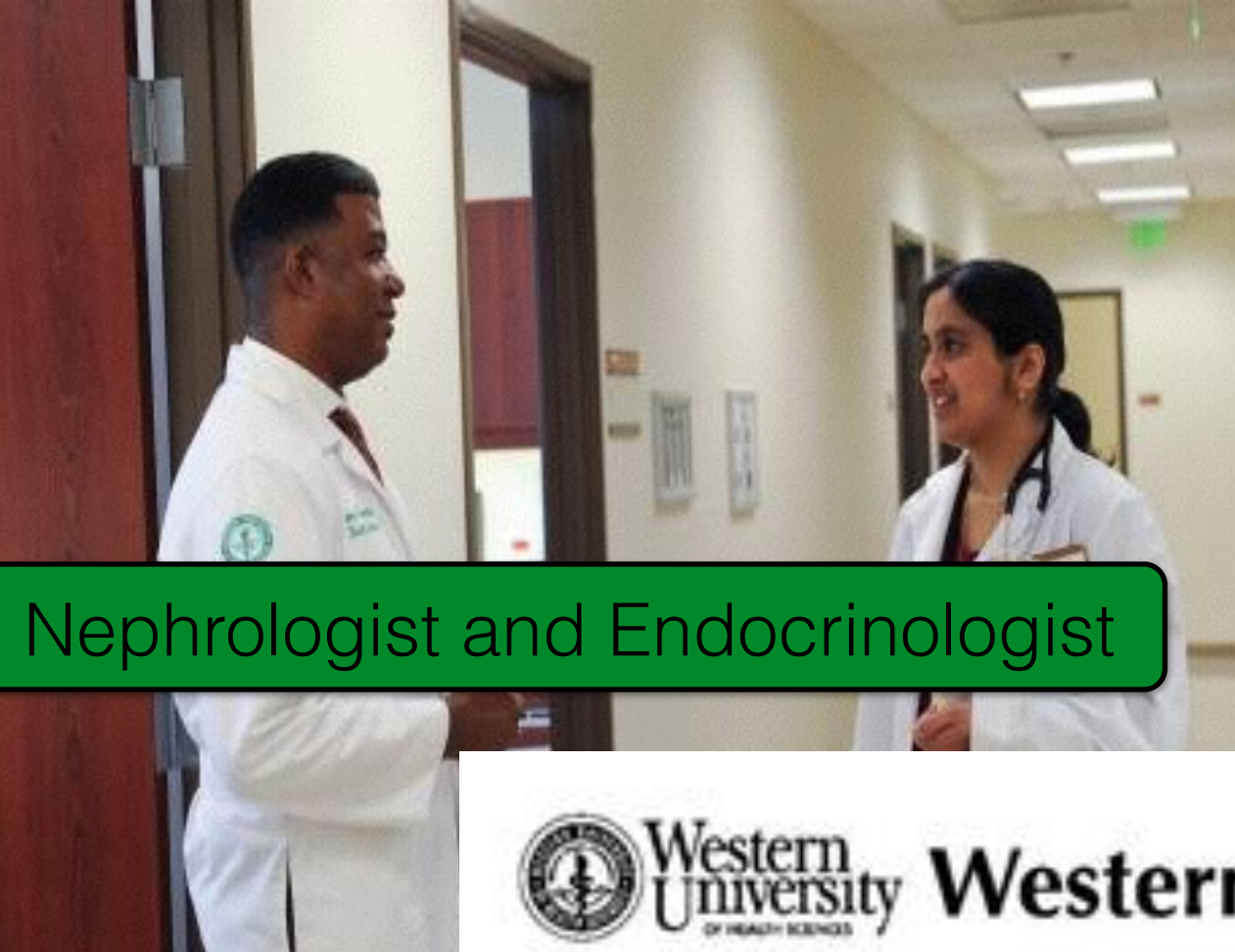

Nephrologist and Endocrinologist



Nutritionist



- 25% growth annually
- Contracted by Insurers
- Collaborate with primary care physicians



Pharmacist

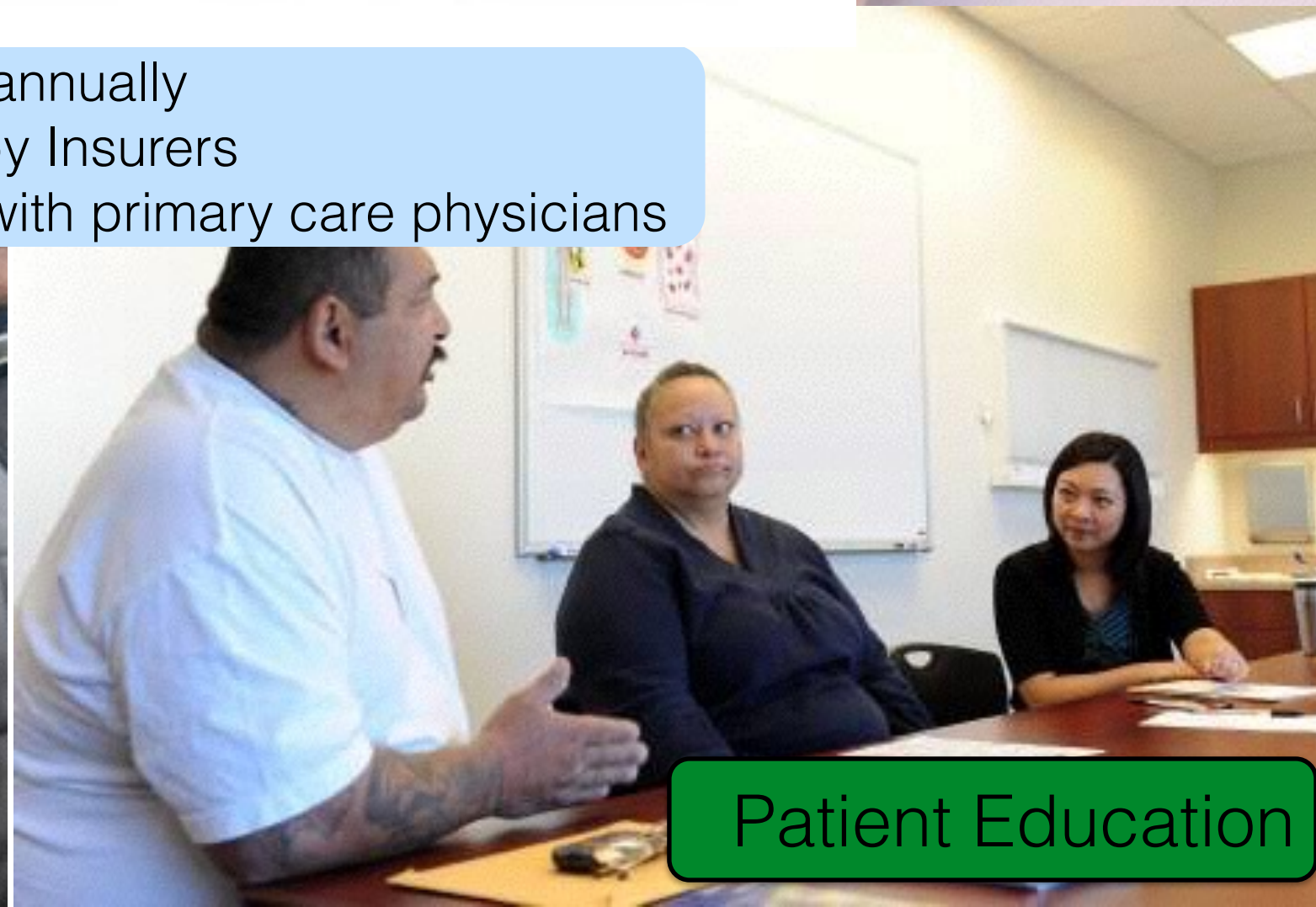

Patient Education

Live-Action Care Coordination Across Health System

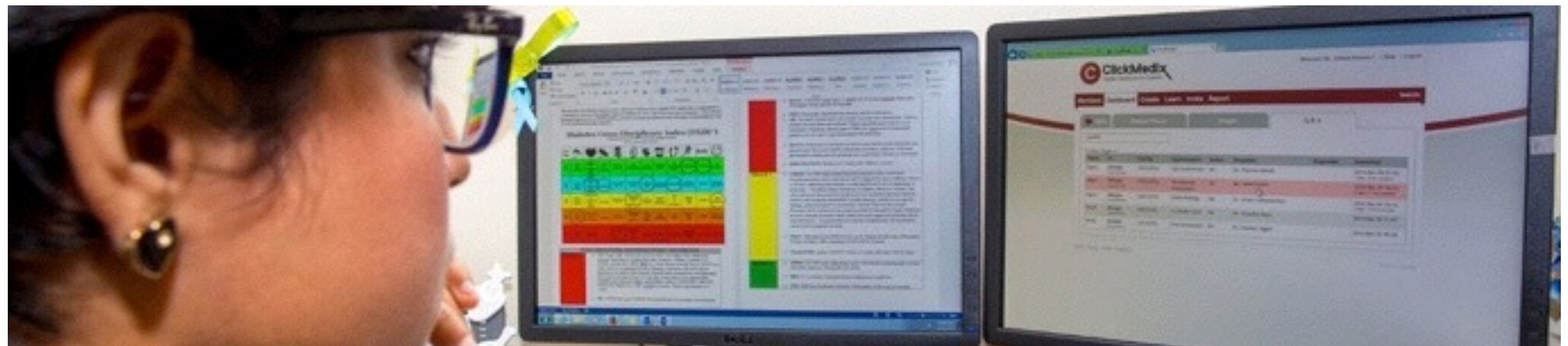
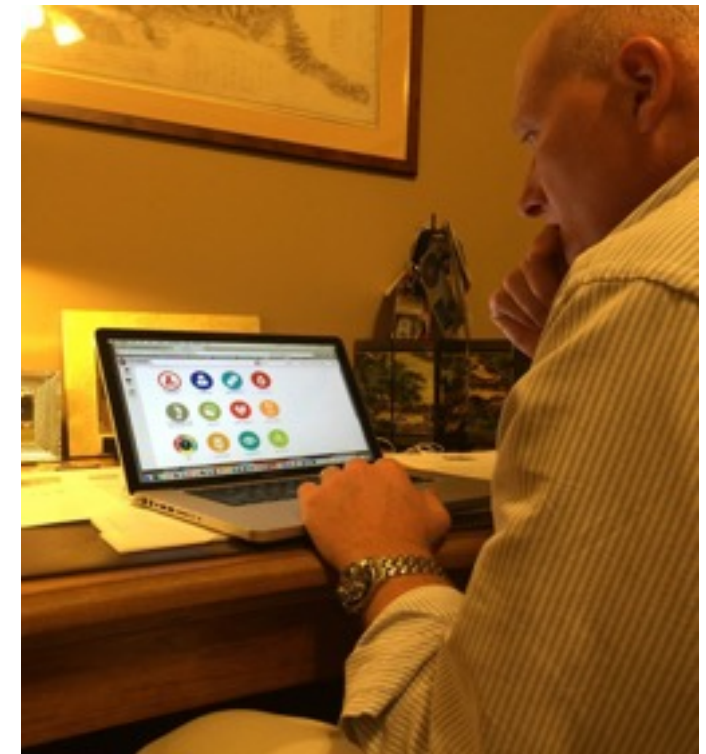

Community Pharmacist-Facilitated Chronic Disease Management

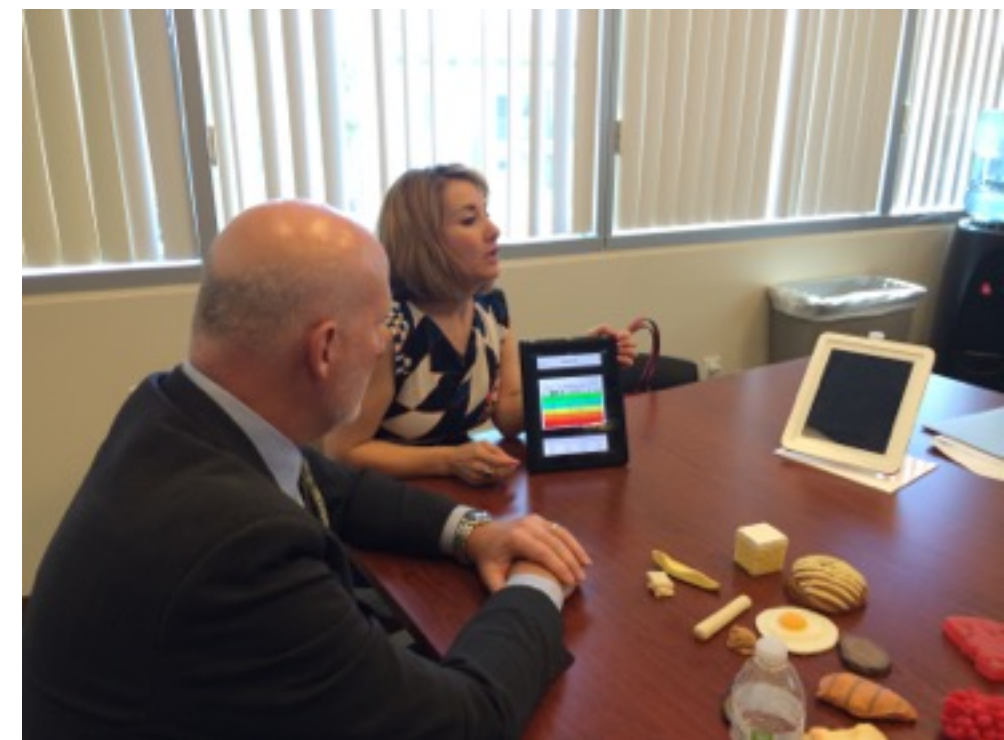
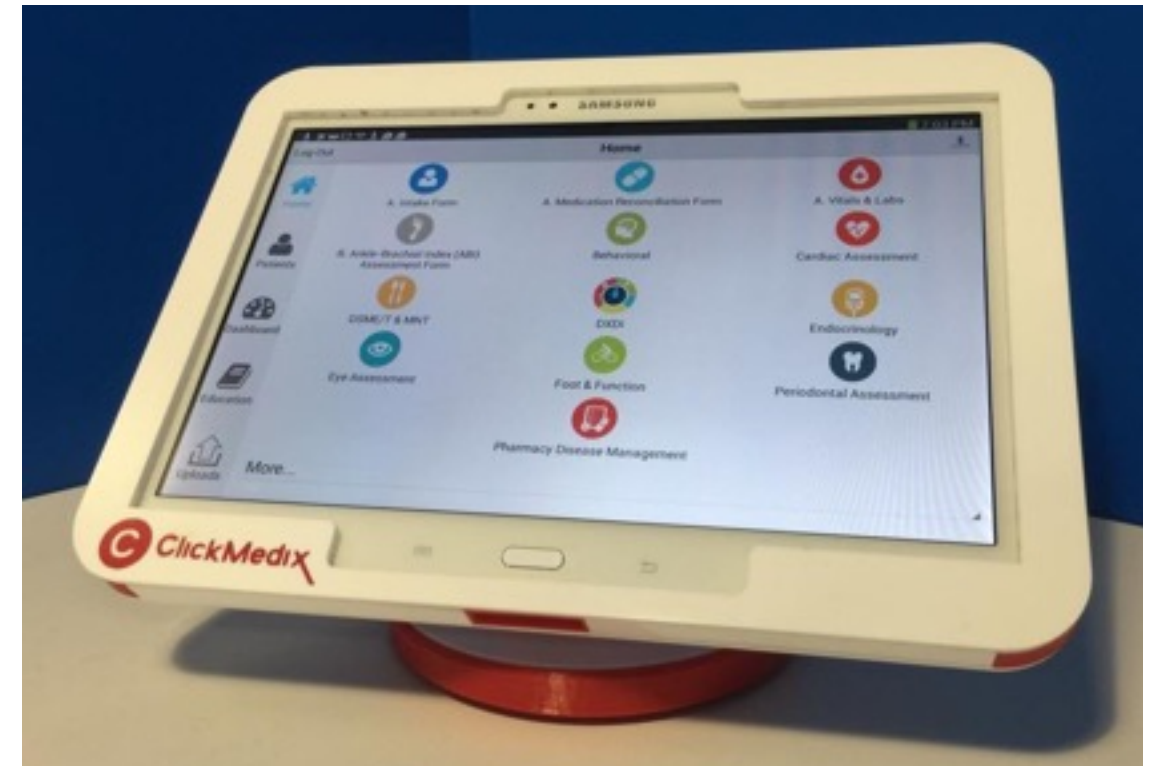



Consumerizing Healthcare: Work Place Vitalness

Transition to Vitalness

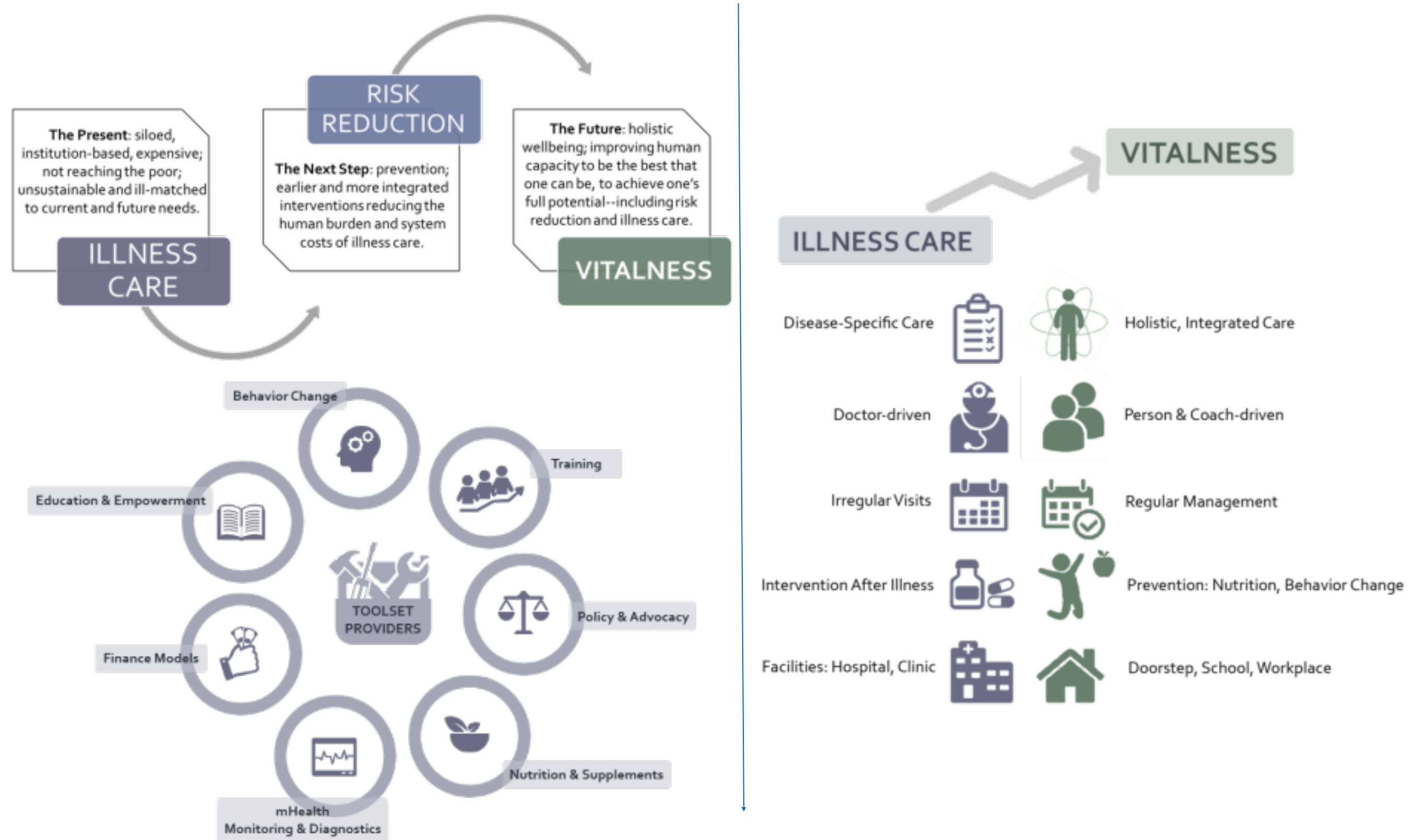

India Pilot Site



Easy-to-Use, Comprehensive Evaluation



On-Screen Prompts Facilitates Vital Measurements

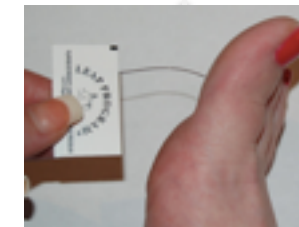

Filament



Dental probe

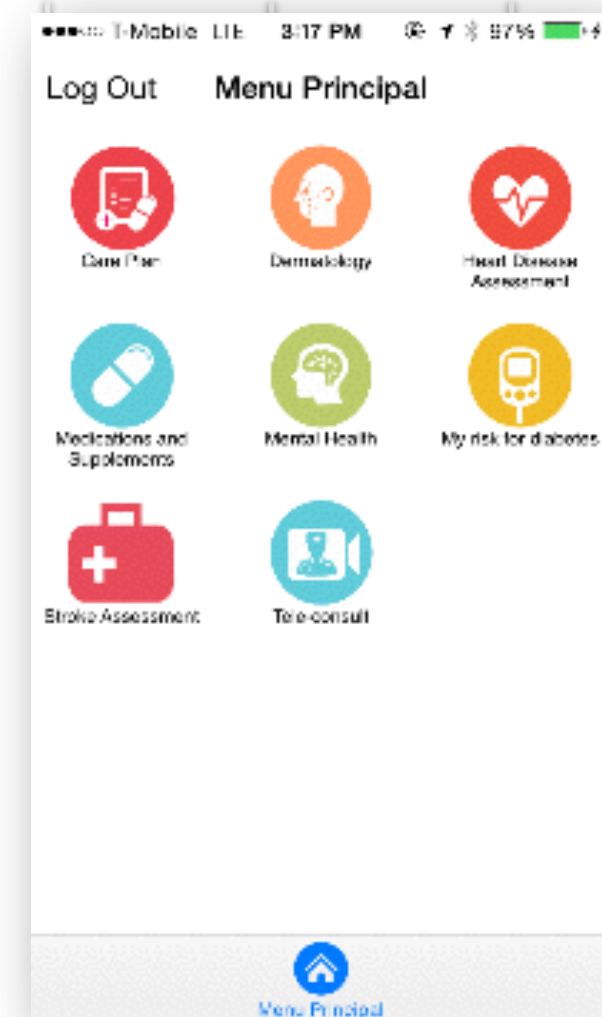

ClickMedix Application

Consumer Wellness AND Healthcare

Personalized Care

Data Transparency
On-Demand Services

Concierge-Service
(doctor or coach)

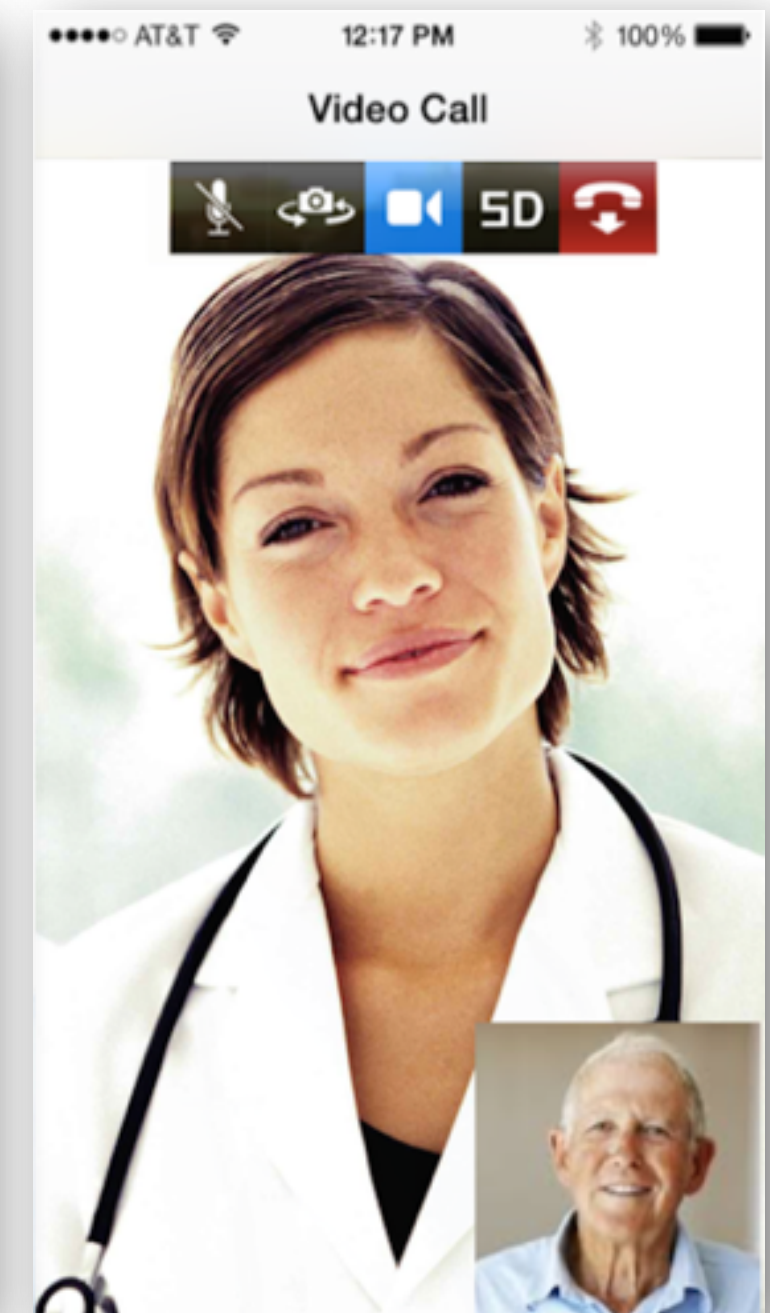
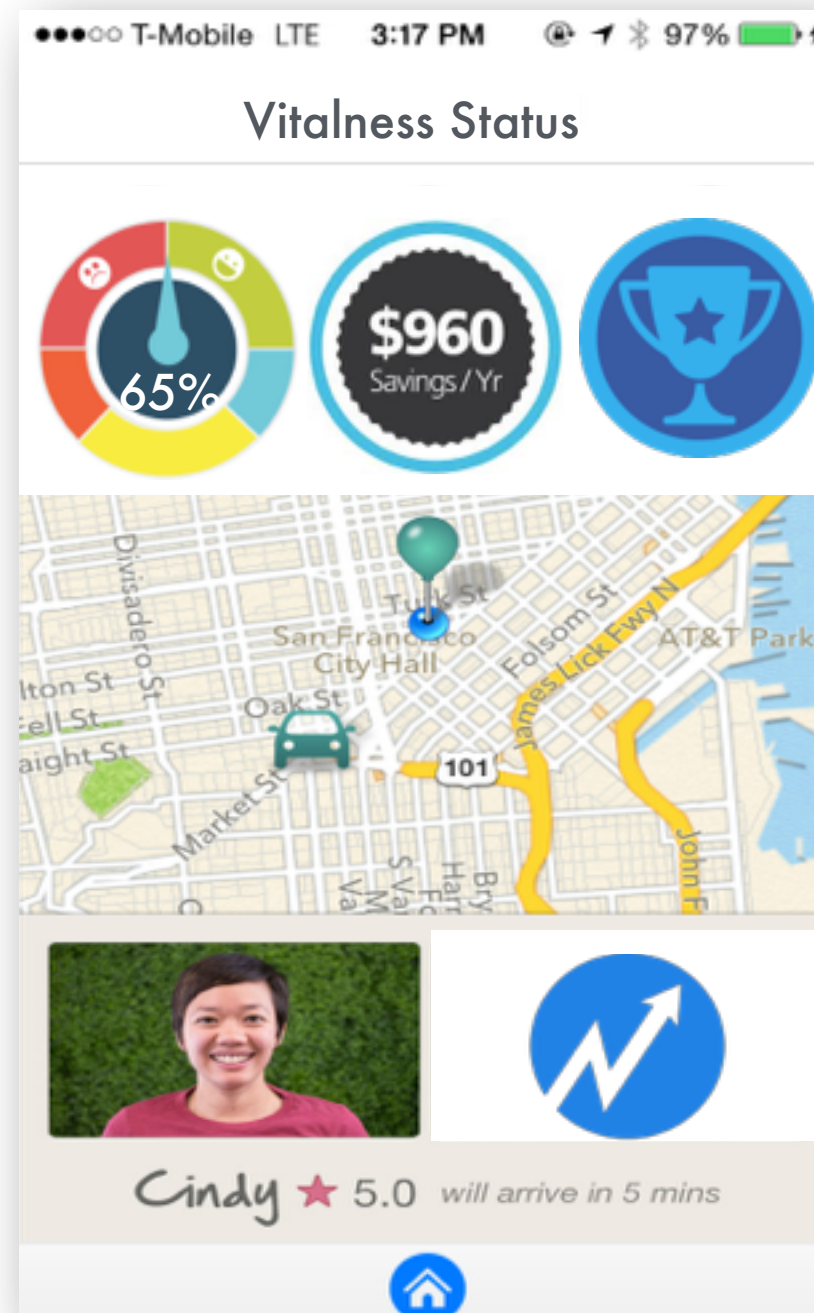
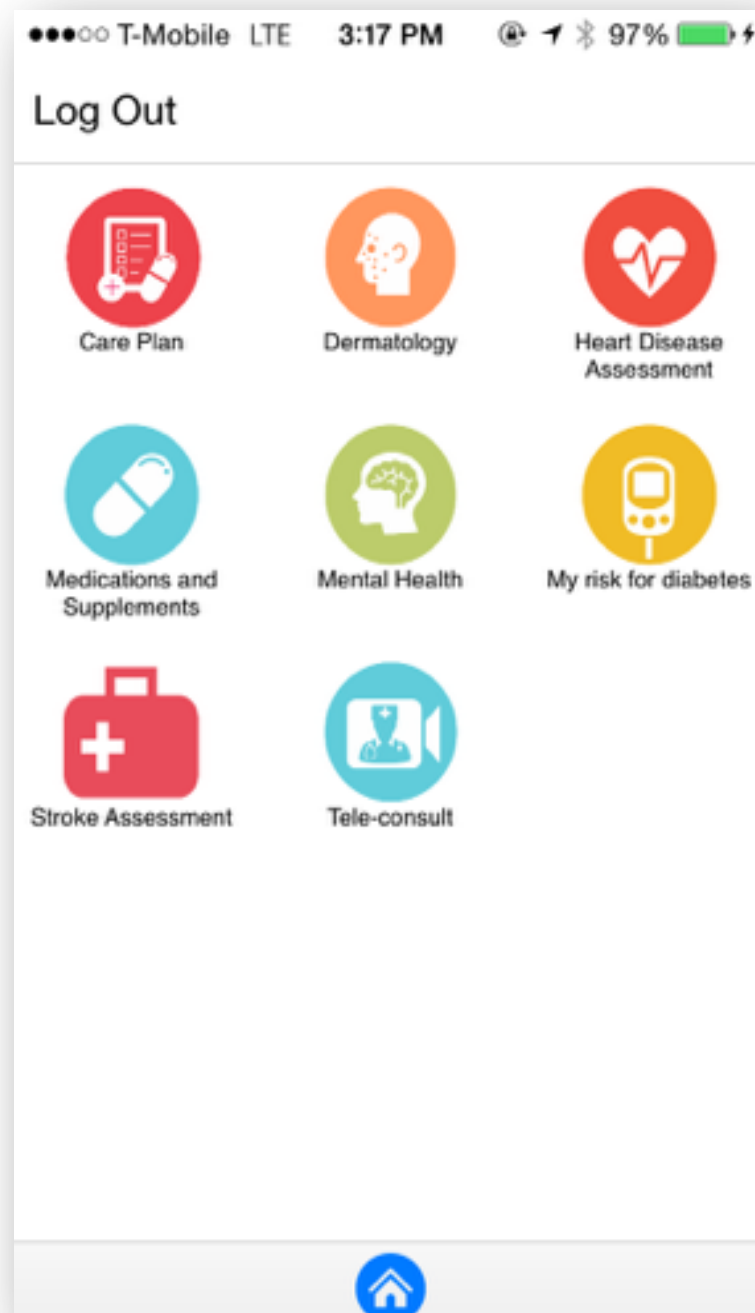

Big, Structured Data for Proactive and Predictive Healthcare

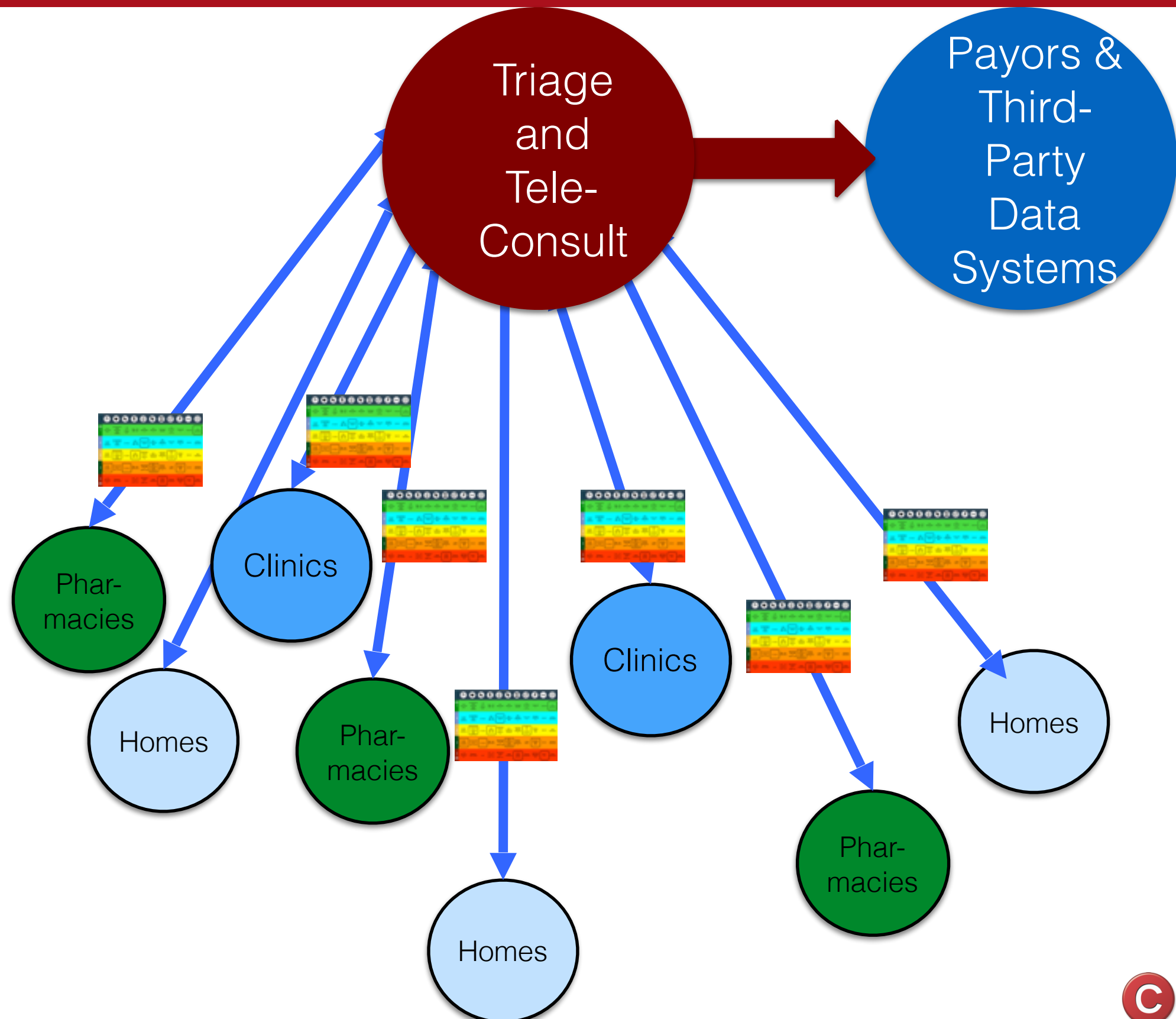

What You Can Do

Design,
build,
imagine
???

Improve
Health
Status

Serve
billions
and make
\$billions

Ting Shih
CEO & Founder, ClickMedix



ting@clickmedix.com



@clickmedix, @tingatclick



<http://clickmedix.com>

Thank you!

Ting Shih
CEO & Founder, ClickMedix



ting@clickmedix.com



@clickmedix, @tingatclick



<http://clickmedix.com>



Consumerizing Healthcare: Screens



* My risk for diabetes

Diabetes is the #1 cause of death in Bahrain and the highest prevalence disease. What happens if I have diabetes? Watch the short video.

[Open Link](#)

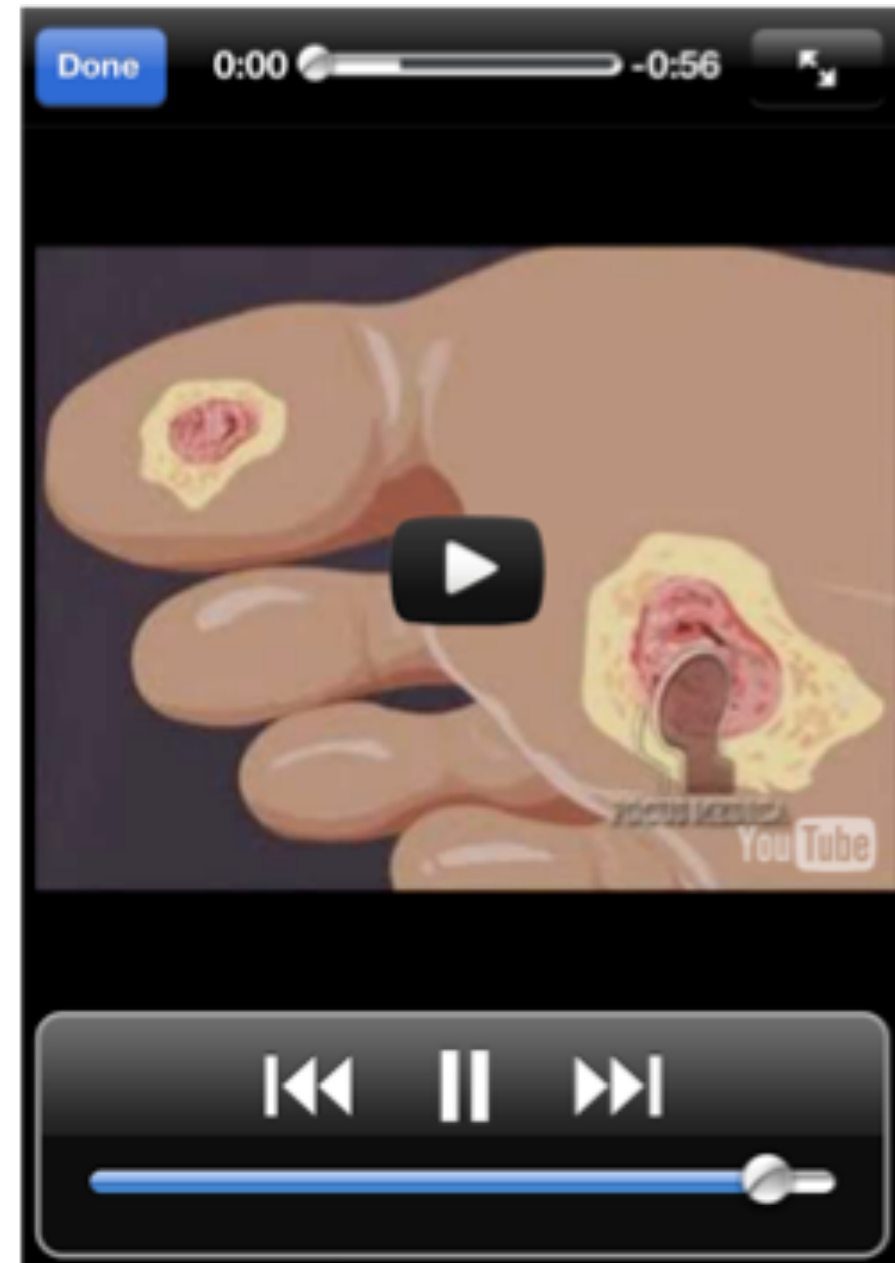

Risks

Diabetes is preventable and some times reversible if detected early. Answer the following questions to assess your risk level so we can begin your plan for prevention.



Are you < 45 years old?

Yes

No ✓

Does your mother, father, sister or brother have diabetes?

Yes ✓

No



* My risk for diabetes

Symptoms may or may not be apparent even if you have diabetes. Answer the following questions to assess your risk of diabetes.

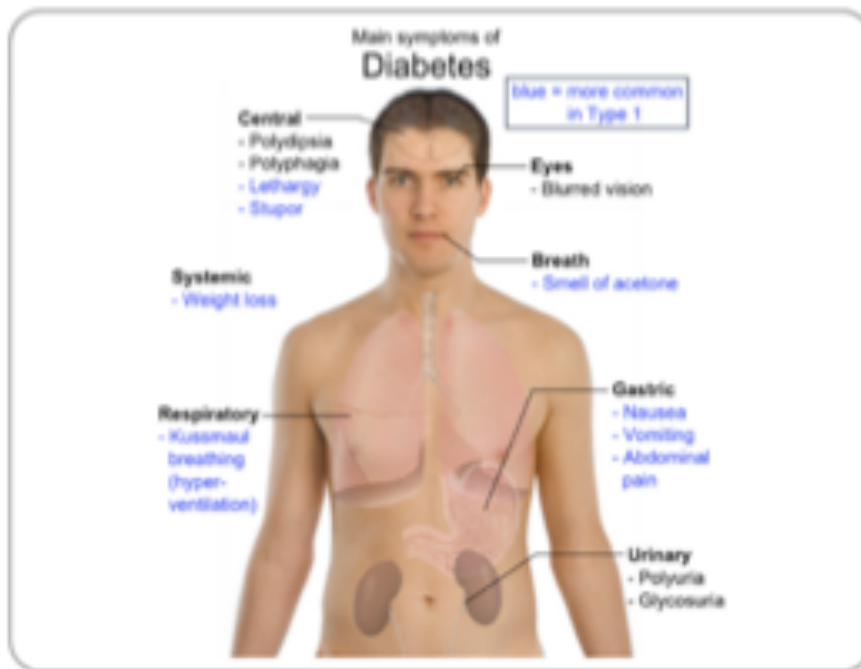

Symptoms

Are you experiencing any of these diabetes symptoms?

Frequent urination ✓

Unusual thirst ✓

Extreme hunger

Unusual weight loss

Extreme fatigue and irritability

Frequent infections

Blurred vision

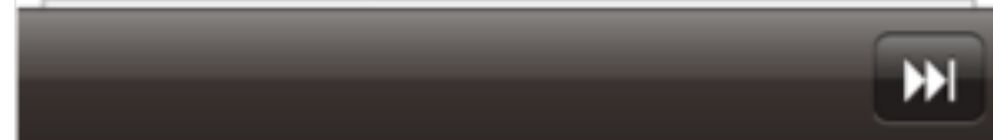

Patient takes a picture and fills out symptoms update from his phone and requests for a telemedicine consultation

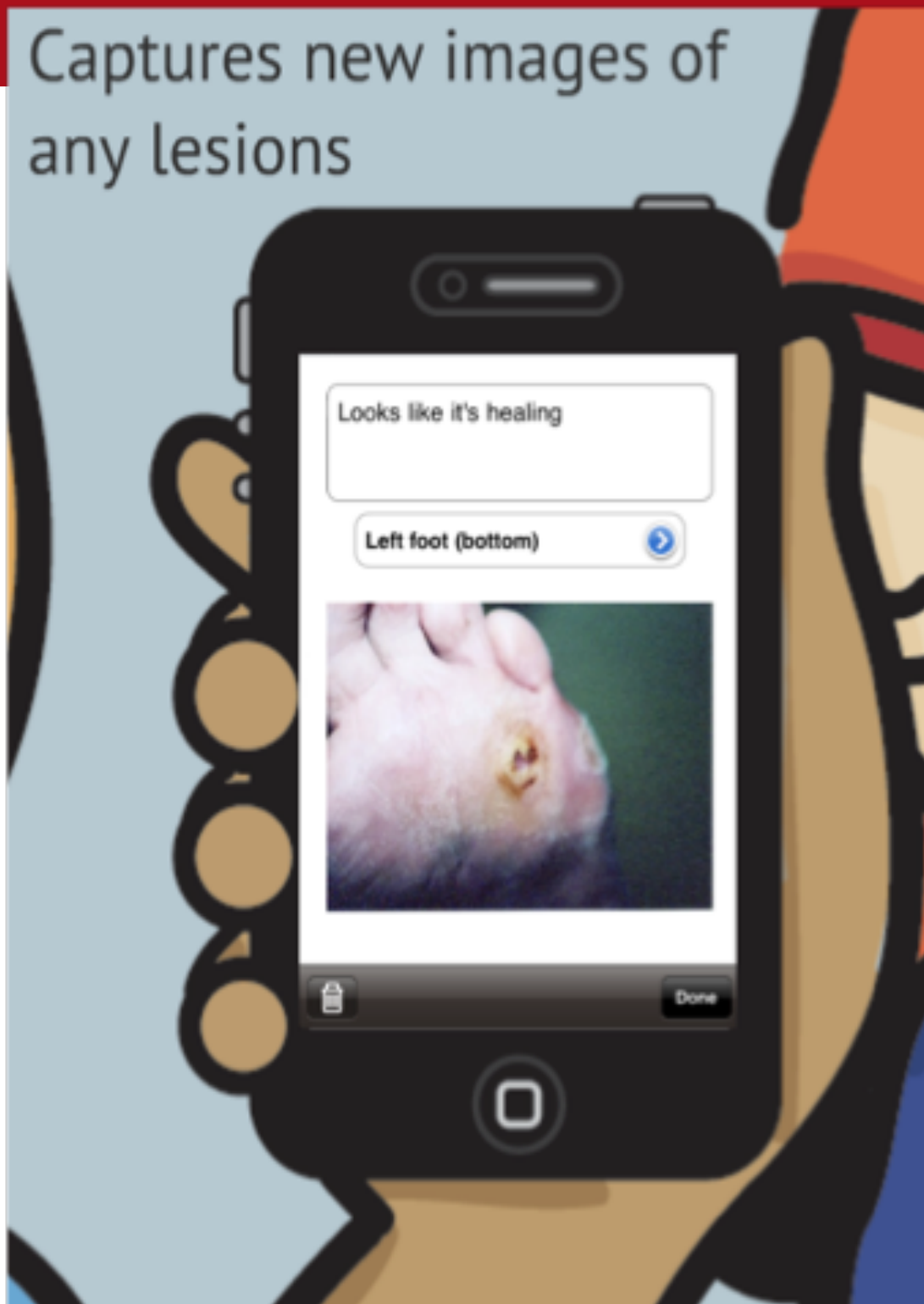

Specialist doctors
receive notification
of complex case



HIPAA-compliant, secure
transmission of patient
information to remote specialist.

6. Contact Patient to Provide Results and Schedule Follow-Ups

Toggle showing 2 images



CLOSE X

Caption: Foot ulcer - healing
Tag: right foot

Caption: Foot ulcer - healing
Tag: right foot

Diabetes Cross-Disciplinary Index (DXDI®)

DXDI Stage	1	2	3	4	5
1	1-1.5	1.6-2.0	2.1-2.5	2.6-3.0	3.1-3.5
2	1.6-2.0	2.1-2.5	2.6-3.0	3.1-3.5	3.6-4.0
3	2.1-2.5	2.6-3.0	3.1-3.5	3.6-4.0	4.1-4.5
4	2.6-3.0	3.1-3.5	3.6-4.0	4.1-4.5	4.6-5.0
5	3.1-3.5	3.6-4.0	4.1-4.5	4.6-5.0	5.1-5.5

Diabetes Cross-Disciplinary Index (DXDI®)

DXDI Stage	1	2	3	4	5
1	1-1.5	1.6-2.0	2.1-2.5	2.6-3.0	3.1-3.5
2	1.6-2.0	2.1-2.5	2.6-3.0	3.1-3.5	3.6-4.0
3	2.1-2.5	2.6-3.0	3.1-3.5	3.6-4.0	4.1-4.5
4	2.6-3.0	3.1-3.5	3.6-4.0	4.1-4.5	4.6-5.0
5	3.1-3.5	3.6-4.0	4.1-4.5	4.6-5.0	5.1-5.5

Apr 12 '12 12:18 Apr 12 '12 12:23 Apr 12 '12 12:24 Apr 12 '12 12:26

< 2012 > 1 2 3 4 5 6 7 8 9 10 11 12

and trend data for additional information

